



EMB Manufacturing Inc.
4144 Boomer Line · St. Clements, On · N0B 2M0 · Canada
Ph: (519) 699-9283 · Fax: (519) 699-4146
www.embmfg.com

BXC32 & BXC32H Cart Chipper

Parts Manual

Starting with S/N IC321

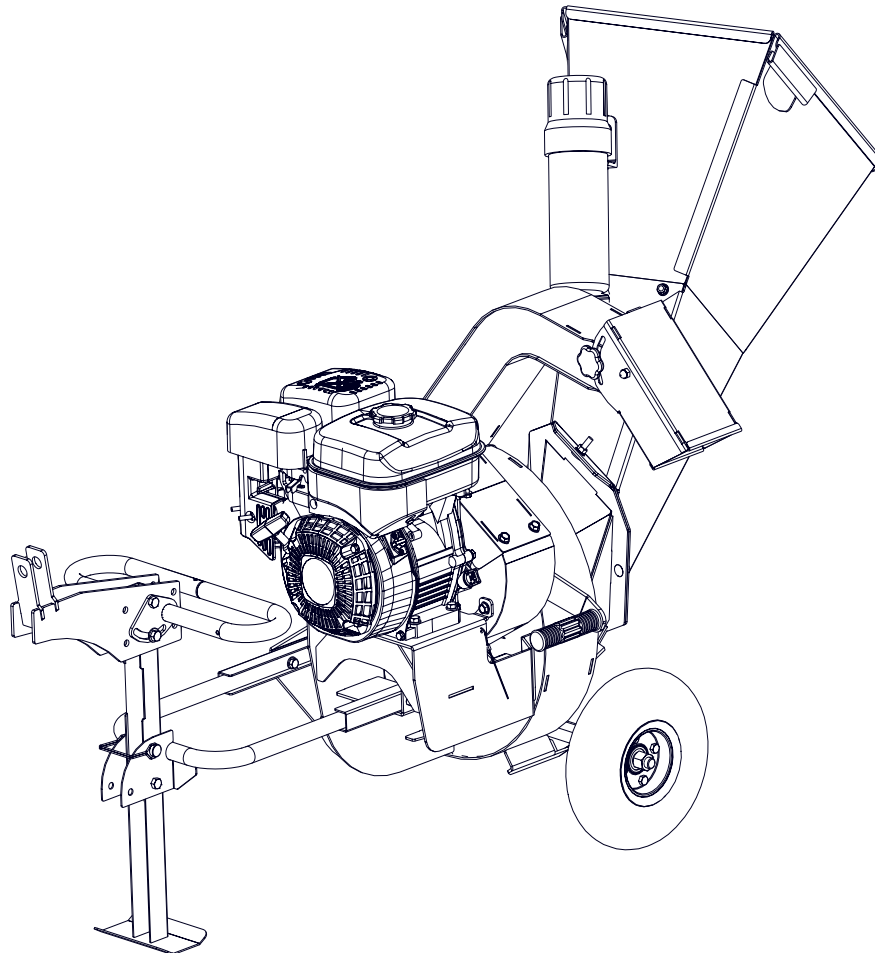

Refer to the operators
manual for safe
operation and
maintainance

Foreword

EMB Mfg. has prepared this parts manual to assist customers in ordering quality OEM replacement parts.

Proper and regular service and replacing old, worn or broken parts with the correct OEM parts are essential to prolonging the life of your EMB product. Please refer to this manual before ordering any replacement parts.

All information contained in this parts manual is based on the latest product specification available at the time of printing this manual. If your product differs from the specifications contained within this manual contact EMB Mfg. for information.

EMB reserves the right to alter specifications on their products at any time.

Reproduction of this parts manual of any kind is prohibited without prior written permission from EMB Mfg.

For parts and information please contact your dealer. If your dealer is no longer available please go to our website: <http://www.embmfg.com> and click on "FIND A DEALER NEAR YOU" for information on a local dealer.

Table of Contents

Bolt Torque.....	4
Main Assembly	5
Upper \ Lower Rotor Housing	6
Rotor Assembly	7
Deflector Detail.....	8
Safety Flap Detail.....	8
Hitch Assembly	9
Label Layout.....	10
Accessories.....	11



Exercise caution when working with machinery ensure the engine is disabled, wear appropriate personal protection equipment.

Bolt Torque

CHECKING BOLT TORQUE

The tables shown below give correct torque values for various bolts and capscrews. Tighten all bolts to the torques specified in chart unless otherwise noted. Check tightness of bolts periodically, using bolt torque chart as a guide. Replace hardware with the same strength bolt.

ENGLISH TORQUE SPECIFICATIONS

Bolt Diameter "A"	Bolt Torque*					
	SAE 2 (N.m) (lb-ft)		SAE 5 (N.m) (lb-ft)		SAE 8 (N.m) (lb-ft)	
1/4"	8	6	12	9	17	12
5/16"	13	10	25	19	36	27
3/8"	27	20	45	33	63	45
7/16"	41	30	72	53	100	75
1/2"	61	45	110	80	155	115
9/16"	95	60	155	115	220	165
5/8"	128	95	215	160	305	220
3/4"	225	165	390	290	540	400
7/8"	230	170	570	420	880	650
1"	345	225	850	630	1320	970

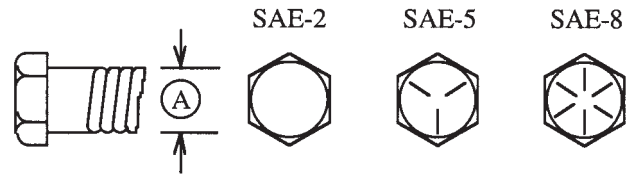

METRIC TORQUE SPECIFICATIONS

Bolt Diameter "A"	Bolt Torque*			
	8.8 (N.m) (lb-ft)		10.9 (N.m) (lb-ft)	
M3	.5	.4	1.8	1.3
M4	3	2.2	4.5	3.3
M5	6	4	9	7
M6	10	7	15	11
M8	25	18	35	26
M10	50	37	70	52
M12	90	66	125	92
M14	140	103	200	148
M16	225	166	310	229
M20	435	321	610	450
M24	750	553	1050	774
M30	1495	1103	2100	1550
M36	2600	1917	3675	2710

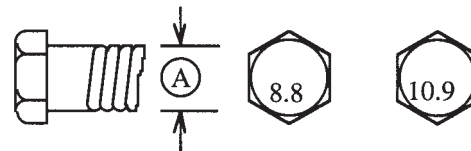

Torque figures indicated above are valid for non-greased or non-oiled threads and heads unless otherwise specified. Therefore, do not grease or oil bolts or capscrews unless otherwise specified in this manual. When using locking elements, increase torque values by 5%.

* Torque value for bolts and capscrews are identified by their head markings.

Subaru SP210 & HONDA GX200 Gasoline Engine
See engine owners manual for parts and maintenance details.

Main Assembly

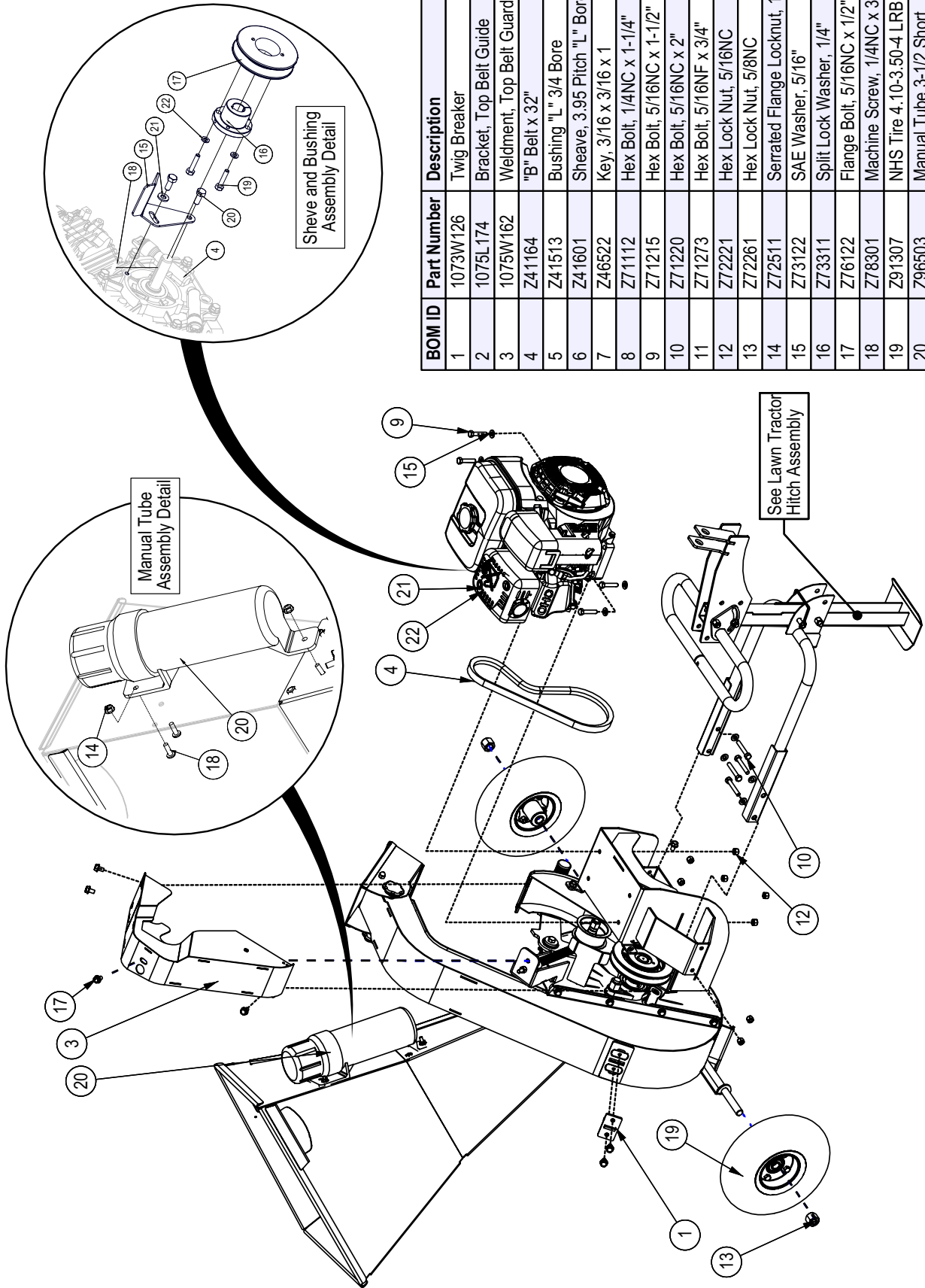

BOM ID	Part Number	Description	Qty
1	1073W126	Twig Breaker	1
2	1075L174	Bracket, Top Belt Guide	1
3	1075W162	Weldment, Top Belt Guard	1
4	Z41164	"B" Belt x 32"	1
5	Z41513	Bushing "L" 3/4 Bore	1
6	Z41601	Sheave, 3.95 Pitch "L" Bore	1
7	Z46522	Key, 3/16 x 3/16 x 1	1
8	Z71112	Hex Bolt, 1/4NC x 1-1/4"	2
9	Z71215	Hex Bolt, 5/16NC x 1-1/2"	4
10	Z71220	Hex Bolt, 5/16NC x 2"	4
11	Z71273	Hex Bolt, 5/16NF x 3/4"	2
12	Z72221	Hex Lock Nut, 5/16NC	8
13	Z72261	Hex Lock Nut, 5/8NC	2
14	Z72511	Serrated Flange Locknut, 1/4NC	3
15	Z73122	SAE Washer, 5/16"	9
16	Z73311	Split Lock Washer, 1/4"	2
17	Z76122	Flange Bolt, 5/16NC x 1/2"	7
18	Z78301	Machine Screw, 1/4NC x 3/4"	3
19	Z91307	NHS Tire 4.10-3.50-4 LRB	2
20	Z96503	Manual Tube 3-1/2 Short	1
21	Z47131	GX200 6.5hp Honda Engine	1
22	Z47714	Subaru SP210 7hp Engine	1

BXC32 uses the Subaru SP210
BXC32H uses the Honda GX200

Upper \ Lower Rotor Housing

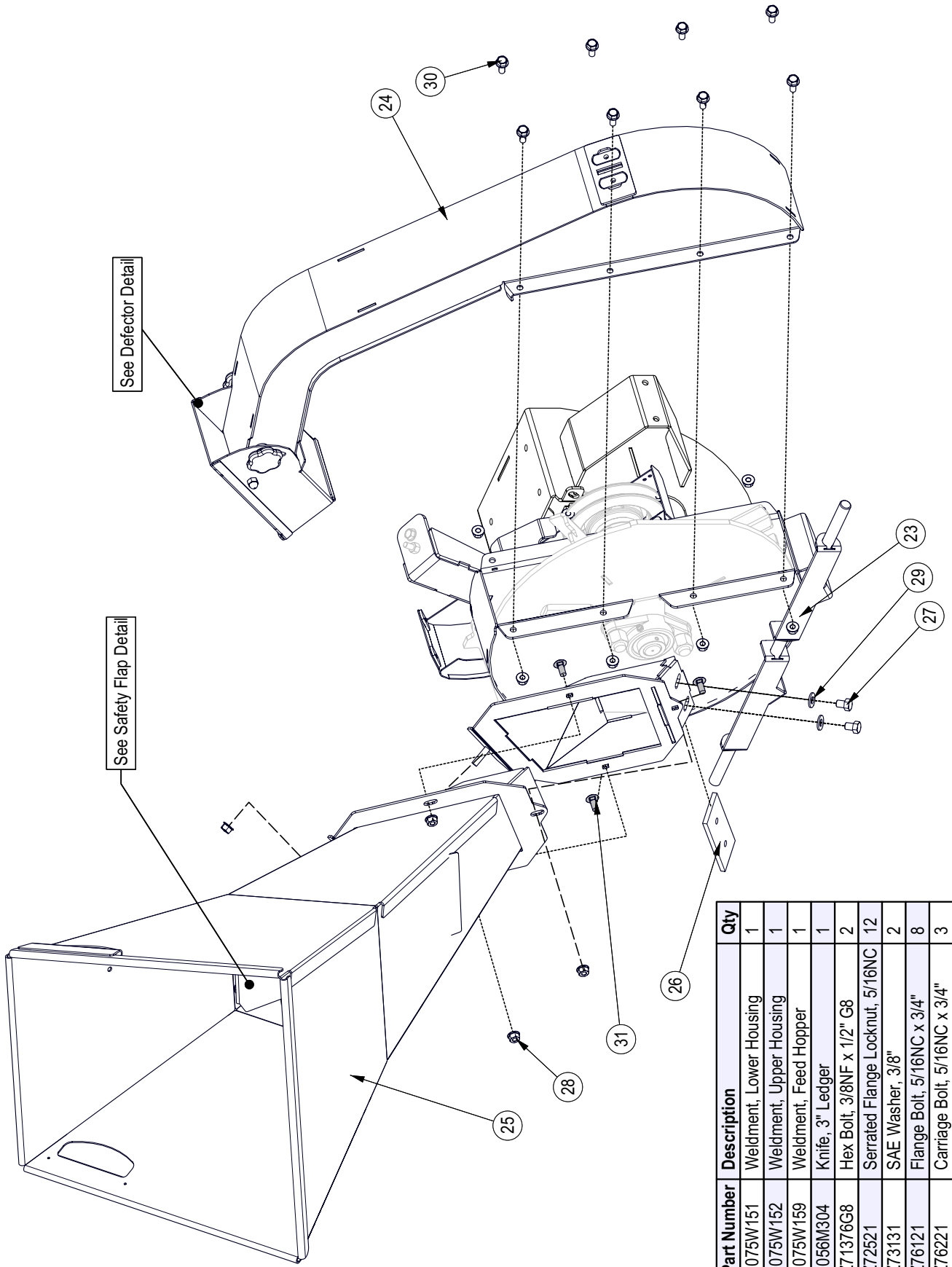

BOM ID	Part Number	Description	Qty
23	1075W151	Weldment, Lower Housing	1
24	1075W152	Weldment, Upper Housing	1
25	1075W159	Weldment, Feed Hopper	1
26	1056M304	Knife, 3" Ledger	1
27	Z71376G8	Hex Bolt, 3/8NF x 1/2" G8	2
28	Z72521	Serrated Flange Locknut, 5/16NC	12
29	Z73131	SAE Washer, 3/8"	2
30	Z76121	Flange Bolt, 5/16NC x 3/4"	8
31	Z76221	Carriage Bolt, 5/16NC x 3/4"	3

Rotor Assembly

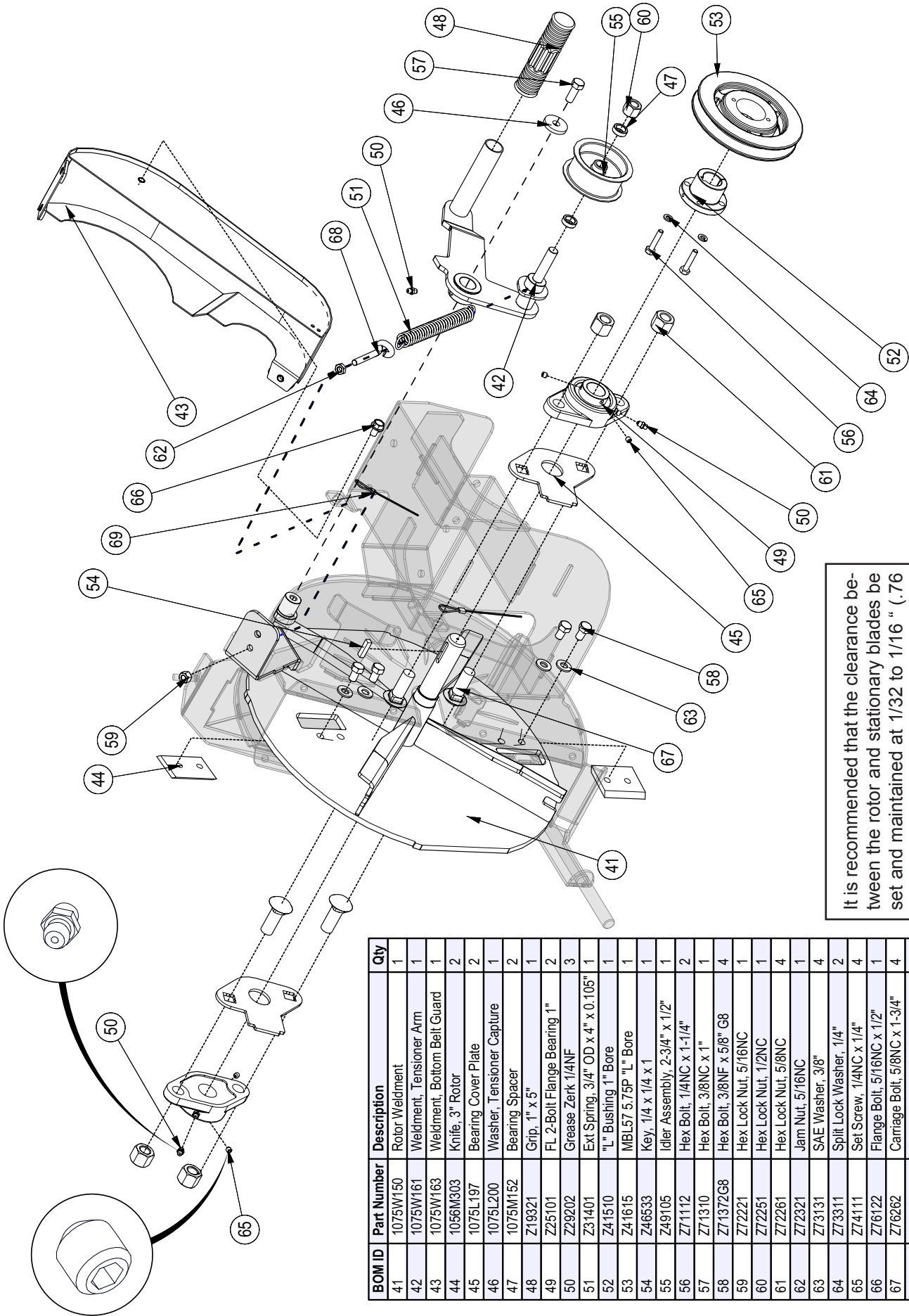

It is recommended that the clearance between the rotor and stationary blades be set and maintained at 1/32 to 1/16 " (.76 - 1.52 mm) to obtain the best performance.

BOM ID	Part Number	Description	Qty
41	1075W150	Rotor Weldment	1
42	1075W161	Weldment, Tensioner Arm	1
43	1075W163	Weldment, Bottom Belt Guard	1
44	1056M303	Knife, 3" Rotor	2
45	1075L197	Bearing Cover Plate	2
46	1075L200	Washer, Tensioner Capture	1
47	1075M152	Bearing Spacer	2
48	Z19321	Grip, 1" x 5"	1
49	Z25101	FL 2-Bolt Flange Bearing 1"	2
50	Z29202	Grease Zerk 1/4NF	3
51	Z31401	Ext Spring, 3/4" OD x 4" x 0.105"	1
52	Z41510	"L" Bushing 1" Bore	1
53	Z41615	MBL57 5.75P "L" Bore	1
54	Z46533	Key, 1/4 x 1/4 x 1	1
55	Z49105	Idler Assembly, 2-3/4" x 1/2"	1
56	Z71112	Hex Bolt, 1/4NC x 1-1/4"	2
57	Z71310	Hex Bolt, 3/8NC x 1"	1
58	Z7137298	Hex Bolt, 3/8NF x 5/8" G8	4
59	Z72221	Hex Lock Nut, 5/16NC	1
60	Z72251	Hex Lock Nut, 1/2NC	1
61	Z72261	Hex Lock Nut, 5/8NC	4
62	Z72321	Jam Nut, 5/16NC	1
63	Z73131	SAE Washer, 3/8"	4
64	Z73311	Split Lock Washer, 1/4"	2
65	Z74111	Set Screw, 1/4NC x 1/4"	4
66	Z76122	Flange Bolt, 5/16NC x 1/2"	1
67	Z76262	Carriage Bolt, 5/8NC x 1-3/4"	4
68	Z76522	Eye Bolt, 5/16NC x 2"	1
69	Z92110	1/16 Aircraft cable x 2'	2

Deflector Detail

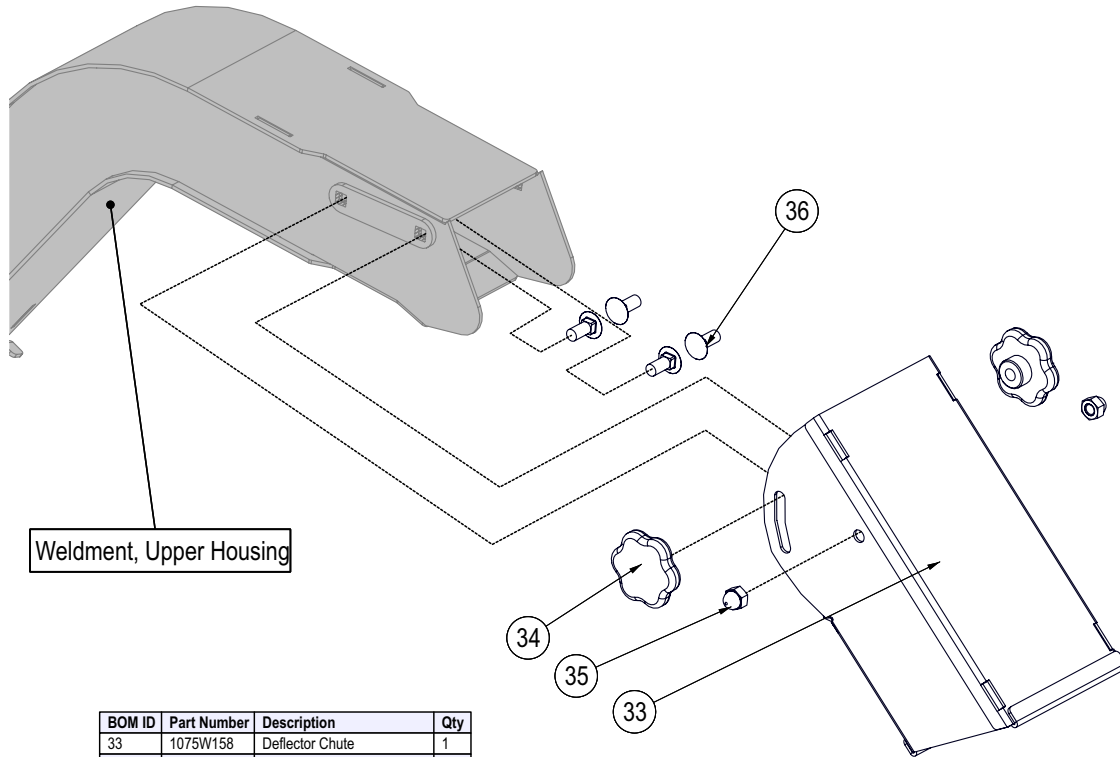

BOM ID	Part Number	Description	Qty
33	1075W158	Deflector Chute	1
34	Z19313	Knob, 5/16NC Female Stud	2
35	Z72914	Acorn Nut, 5/16NC	2
36	Z76221	Carriage Bolt, 5/16NC x 3/4"	4

Safety Flap Detail

BOM ID	Part Number	Description	Qty
37	1075L214	Plate, Flap Trap	1
38	1075S154	Flap, Rubber Safety	1
39	Z72521	Serrated Flange Locknut, 5/16NC	2
40	Z76222	Carriage Bolt, 5/16NC x 5/8"	2

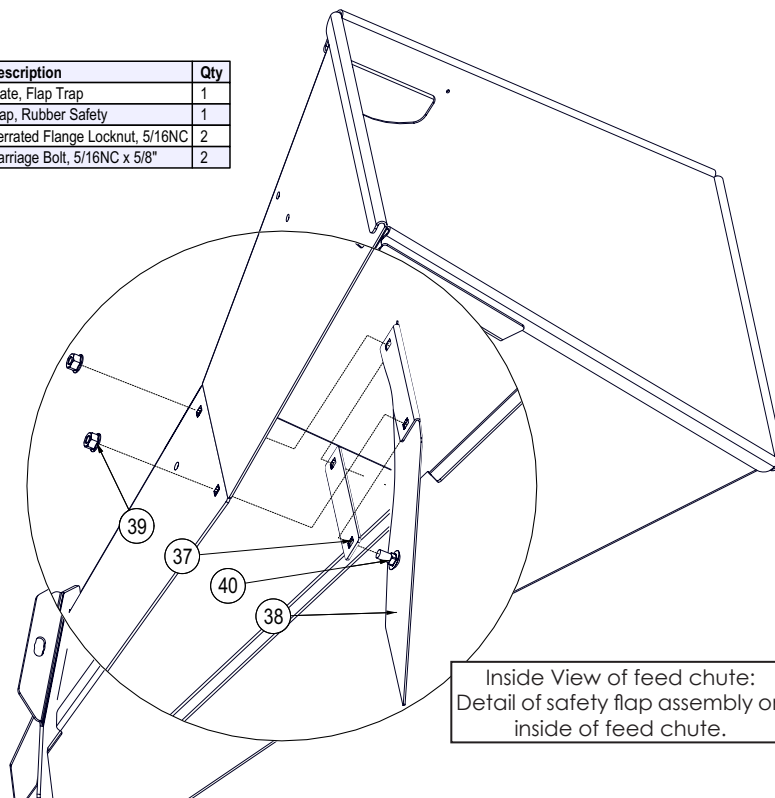

Hitch Assembly

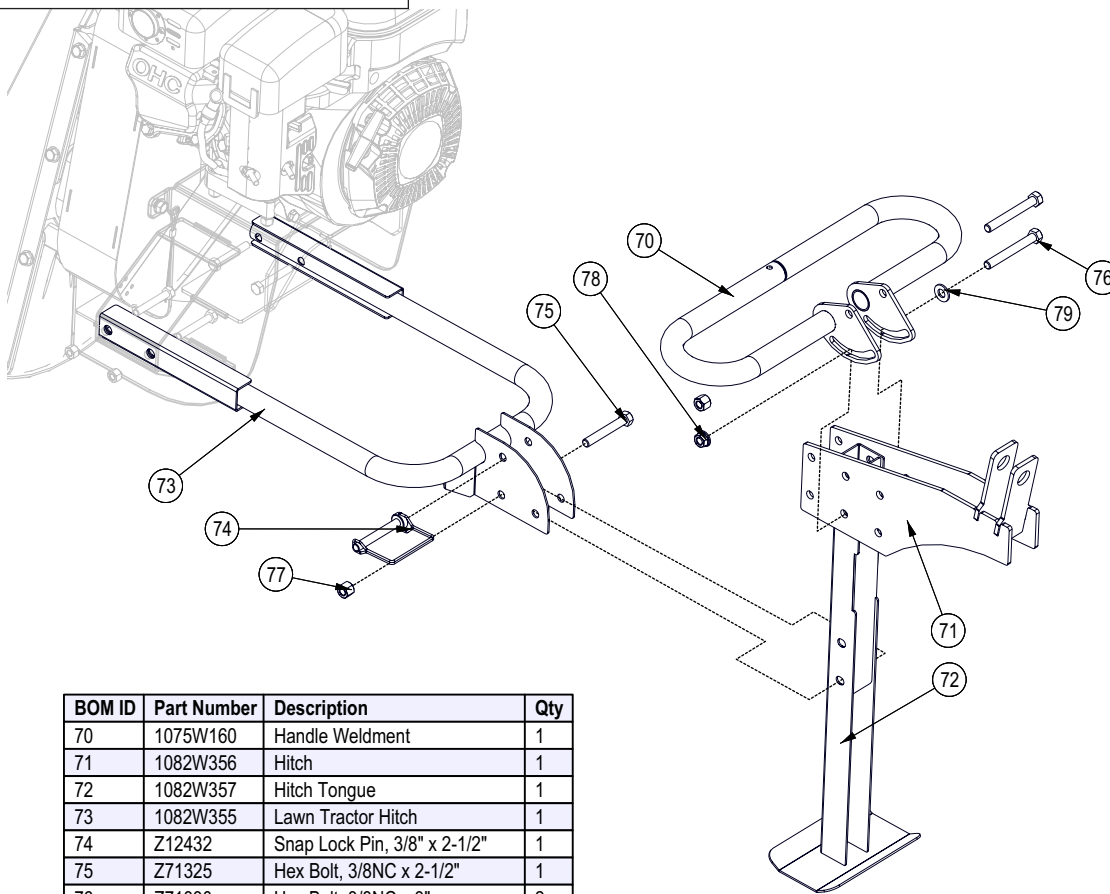

BOM ID	Part Number	Description	Qty
70	1075W160	Handle Weldment	1
71	1082W356	Hitch	1
72	1082W357	Hitch Tongue	1
73	1082W355	Lawn Tractor Hitch	1
74	Z12432	Snap Lock Pin, 3/8" x 2-1/2"	1
75	Z71325	Hex Bolt, 3/8NC x 2-1/2"	1
76	Z71330	Hex Bolt, 3/8NC x 3"	2
77	Z72231	Hex Lock Nut, 3/8NC	2
78	Z72531	Serrated Flange Locknut, 3/8NC	1
79	Z73131	SAE Washer, 3/8"	1

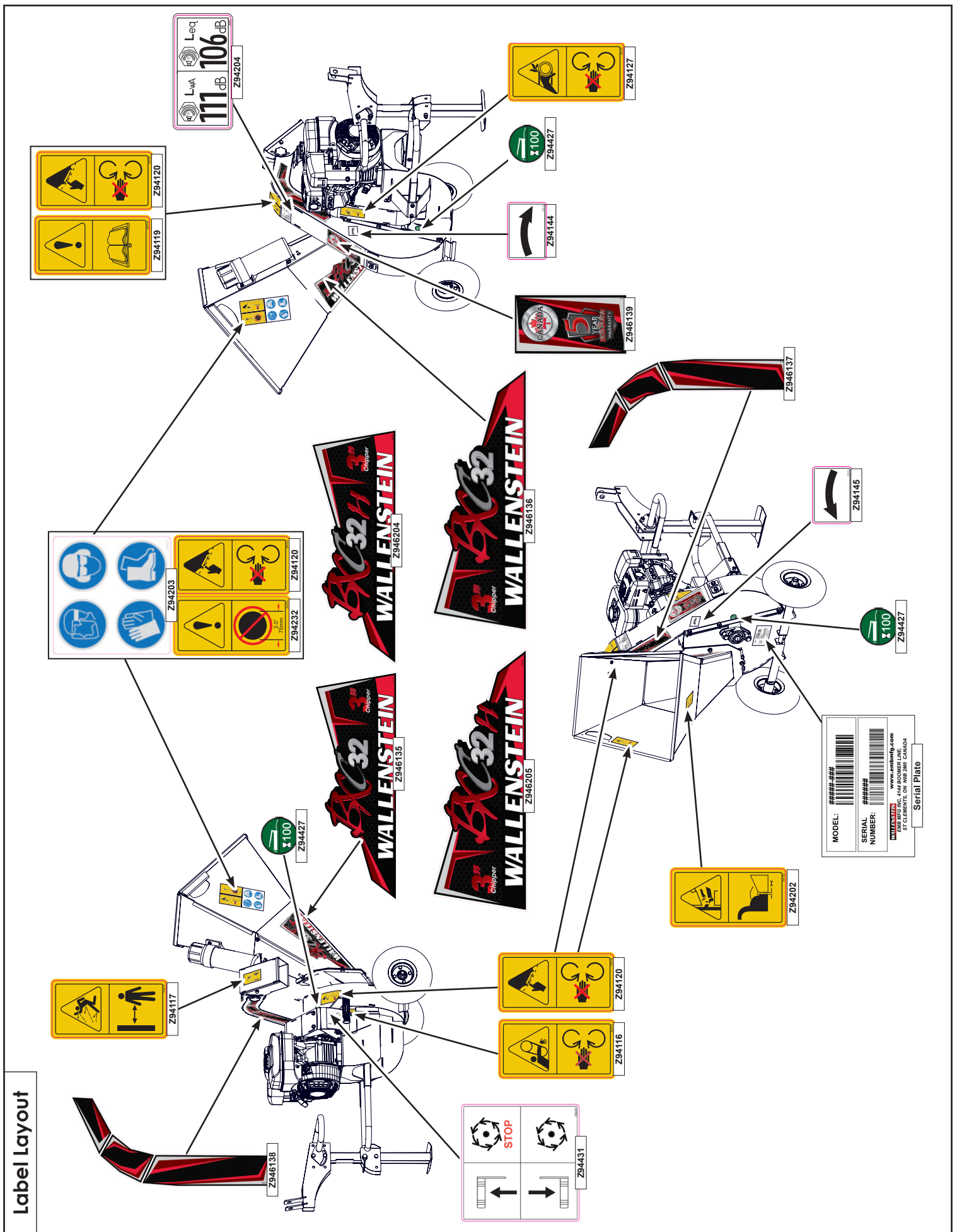

Label Layout

Accessories



#1012L269 LEDGER CLEARANCE SETTING GAUGE

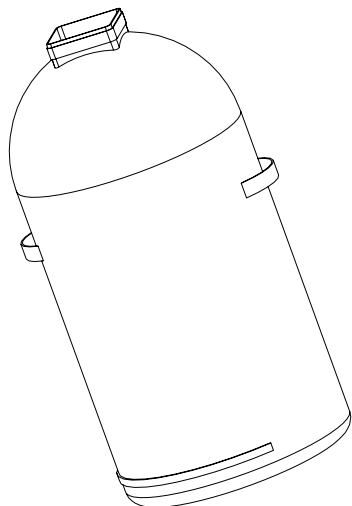

#1082S352 MULCH COLLECTOR BAG

Manual

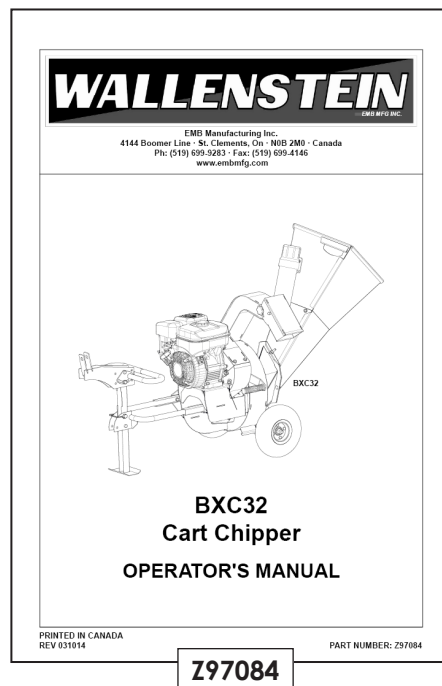

Available as a download at
www.embmfg.com